

Submittal of Annual Reports and Other Compliance Documents for Municipal Separate Storm Sewer System (MS4) Permits

NOTE: Missing or incomplete fields are highlighted at the bottom of each page. You may save, close and return to your draft permit as often as necessary to complete your application. After 120 days your draft is deleted.

--	--	--	--	--	--	--	--

Form 3400-224(R8/2021)

Reporting Information :

Will you be completing the Annual Report or other submittal type? Annual Report Other

Project Name: 2022 Annual Report

County: Dodge

Municipality: Waupun City

Permit Number: S050075

Facility Number: 31437

Reporting Year: 2022

Is this submittal also satisfying an Urban Nonpoint Source Grant funded deliverable? Yes No

Under s. 283.53(3)(a), a general MS4 permittee is required to reapply for permit coverage at least 180 days prior to the expiration date of the permit .

In order to acknowledge that you are reapplying for permit coverage, please check the following box:

Required Attachments and Supplemental Information

Please complete the contents of each tab to submit your MS4 permit compliance document. The information included in this checklist is necessary for a complete submittal. A complete and detailed submittal will help us review about your MS4 permit document. To help us make a decision in the shortest amount of time possible, the following information must be submitted:

Annual Report

- Review related web site and instructions for [Municipal storm water permit eReporting](#) [Exit Form]
- Complete all required fields on the annual report form and upload required attachments
- Attach the following other supporting documents as appropriate using the attachments tab above
 - Public Education and Outreach Annual Report Summary
 - Public Involvement and Participation Annual Report Summary

- Illicit Discharge Detection and Elimination Annual Report Summary
 - Construction Site Pollution Control Annual Report Summary
 - Post-Construction Storm Water Management Annual Report Summary
 - Pollution Prevention Annual Report Summary
 - Leaf and Yard Waste Management
 - Municipal Facility (BMP) Inspection Report
 - Municipal Property SWPPP
 - Municipally Property Inspection Report
 - Winter Road Maintenance
 - Storm Sewer Map Annual Report Attachment
 - Storm Water Quality Management Annual Report Attachment
 - TMDL Attachment
 - Storm Water Consortium/Group Report
 - Municipal Cooperation Attachment
 - Other Annual Report Attachment
- Attach the following permit compliance documents as appropriate using the attachments tab above
- Storm Water Management Program
 - Public Education and Outreach Program
 - Public Involvement and Participation Program
 - Illicit Discharge Detection and Elimination Program
 - Construction Site Pollutant Control Program
 - Post-Construction Storm Water Management Program
 - Pollution Prevention Program
 - Municipal Storm Water Management Facility (BMP) Inventory
 - Municipal Storm Water Management Facility (BMP) Inspection and Maintenance Plan
 - Total Maximum Daily Load documents (**If applicable, see permit for due dates.*)
 - TMDL Mapping*
 - TMDL Modeling*
 - TMDL Implementation Plan*
 - Fecal Coliform Screening Parameter *
 - Fecal Coliform Inventory and Map (*S050075-03 general permittees Appendix B B.5.2 – document due to the department by March 31, 2022*)
 - Fecal Coliform Source Elimination Plan (*S050075-03 general permittees Appendix B - document due to the department by October 31,2023*)
- Sign and Submit form

Municipal Contact Information- Has Missing Items

Notice: Pursuant to s. NR 216.07(8), Wis. Adm. Code, an owner or operator of a Municipal Separate Storm Sewer System (MS4) is required to submit an annual report to the Department of Natural Resources (Department) by March 31 of each year to report on activities for the previous calendar year ("reporting year"). This form is being provided by the Department for the user's convenience for reporting on activities undertaken in each reporting year of the permit term. Personal information collected will be used for administrative purposes and may be provided to the extent required by Wisconsin's Open Records Law [ss. 19.31-19.39, Wis. Stats.].

Note: Compliance items must be submitted using the Attachments tab.

Municipality Information

Name of Municipality: Waupun City

Facility ID # or (FIN): 31437

Updated Information: Check to update mailing address information

Mailing Address: 201 E Main Street

Mailing Address 2:

City: Waupun City

State: WI

Zip Code: 53963 xxxxx or xxxxx-xxxx

Primary Municipal Contact Person (Authorized Representative for MS4 Permit)

The "Authorized Representative" or "Authorized Municipal Contact" includes the municipal official that was charged with compliance and oversight of the permit conditions, and has signature authority for submitting permit documents to the Department (i.e., Mayor, Municipal Administrator, Director of Public Works, City Engineer).

Select to **create new** primary contact

First Name: Jeff

Last Name: Daane

Select to **update** current contact information

Title: Public Works Dir.

Mailing Address: 201 E Main St

Mailing Address 2:

City: Waupun

State: WI

Zip Code: 53963 xxxxx or xxxxx-xxxx

Phone Number: 920-324-7918 Ext: xxx-xxx-xxxx

Email: jeff@cityofwaupun.org

Additional Contacts Information (Optional)

- Individual with responsibility for:
(Check all that apply)
- I&E Program
 - IDDE Program
 - IDDE Response Procedure Manual
 - Municipal-wide Water Quality Plan
 - Ordinances
 - Pollution Prevention Program
 - Post-Construction Program
 - Winter roadway maintenance

First Name:

Last Name:

Title:

Mailing Address:

Mailing Address 2:

City:

State:

Zip Code:

XXXXX or XXXXX-XXXX

Phone Number:

Ext:

XXX-XXX-XXXX

Email:

Municipal Billing Contact Person (Authorized Representative for MS4 Permit)

- Select to *create new* Billing contact

First Name:

Last Name:

- Select to *update* current contact information

Title:

Mailing Address:

Mailing Address 2:

City:

State:

Zip Code:

XXXXX or XXXXX-XXXX

Phone Number:

Ext:

XXX-XXX-XXXX

Email:

1. Does the municipality rely on another entity to satisfy some of the permit requirements?

- Yes No

- Public Education and Outreach Protect Wisconsin Waterways
- Public Involvement and Participation Protect Wisconsin Waterways

Illicit Discharge Detection and Elimination

Construction Site Pollutant Control

Post-Construction Storm Water Management MSA Professional Services

Pollution Prevention

2. Has there been any changes to the municipality's participation in group efforts towards permit compliances (i.e., the municipality has added or dropped consortium membership)?

Yes No

Missing Information

Email is a required field , Phone Number xxx-xxx-xxxx is a required field , Postal Code is a required field , City is a required field , Address is a required field , Last Name is a required field , First Name is a required field ,

Do not close your work until you SAVE.

Note: For the minimum control measures, you must fill out all questions in sections 1 through 7.

Form 3400-224 (R8/2021)

Minimum Control Measures- Section 1 : Complete

1. Public Education and Outreach

- a. Does MS4 conduct any educational efforts or events independently (not with a group) Yes
 No
- b. How many total educational events were held during the reporting year: 4
- c. The permit requires that both passive and interactive mechanisms are utilized. How many interactive mechanisms were used during the reporting year? 3

Topics Covered	Target Audience
<input checked="" type="checkbox"/> Illicit discharge detection and elimination	<input checked="" type="checkbox"/> General Public
<input checked="" type="checkbox"/> Household hazardous waste disposal/pet waste management/vehicle washing	<input checked="" type="checkbox"/> Public Employees
<input checked="" type="checkbox"/> Yard waste management/pesticide and fertilizer application	<input checked="" type="checkbox"/> Residents
<input checked="" type="checkbox"/> Stream and shoreline management	<input checked="" type="checkbox"/> Businesses
<input checked="" type="checkbox"/> Residential infiltration	<input checked="" type="checkbox"/> Contractors
<input checked="" type="checkbox"/> Construction sites and post-construction storm water management	<input checked="" type="checkbox"/> Developers
<input checked="" type="checkbox"/> Pollution prevention	<input checked="" type="checkbox"/> Industries
<input checked="" type="checkbox"/> Green infrastructure/low impact development	<input checked="" type="checkbox"/> Public Officials
<input type="checkbox"/> Other: <input type="text"/>	<input type="checkbox"/> Other

- d. Will additional information/summary of education events be attached to the annual report? Yes
 No

If no, please provide additional comment in the brief explanation box below. *Limit response to 250 characters and/or attach supplemental information on the attachments page.*

Missing Information

Do not close your work until you SAVE.

Note: For the minimum control measures, you must fill out all questions in sections 1 through 7

Form 3400-224 (R8/2021)

Minimum Control Measures - Section 2 : Complete

2. Public Involvement and Participation

- a. Permit Activities. Complete the following information on Public Involvement and Participation Activities related to storm water. Select the Delivery Mechanism that best describes how the permit

activities were conveyed to your population. Use the Add Event to add additional entries.

Event Start Date 2/23/2022			
Project/Event Name Plan Commission			
Delivery Mechanism <u>Citizen committee meeting</u>			
Topics Covered	Target Audience	Estimated People Reached (Optional)	Regional Effort (Optional)
<input type="checkbox"/> MS4 Annual Report <input type="checkbox"/> Storm Water Management Program <input type="checkbox"/> Storm Water related ordinance <input checked="" type="checkbox"/> Other: Stormwater Site Plan Review	<input checked="" type="checkbox"/> General Public <input type="checkbox"/> Public Employees <input checked="" type="checkbox"/> Residents <input checked="" type="checkbox"/> Businesses <input type="checkbox"/> Contractors <input type="checkbox"/> Developers <input type="checkbox"/> Industries <input type="checkbox"/> Public Officials <input type="checkbox"/> Other	1 - 10	<input type="radio"/> Yes <input checked="" type="radio"/> No
Event Start Date 3/23/2022			
Project/Event Name Plan Commission			
Delivery Mechanism <u>Citizen committee meeting</u>			
Topics Covered	Target Audience	Estimated People Reached (Optional)	Regional Effort (Optional)
<input type="checkbox"/> MS4 Annual Report <input type="checkbox"/> Storm Water Management Program <input type="checkbox"/> Storm Water related ordinance <input checked="" type="checkbox"/> Other: Stormwater Site Plan Review	<input checked="" type="checkbox"/> General Public <input type="checkbox"/> Public Employees <input checked="" type="checkbox"/> Residents <input checked="" type="checkbox"/> Businesses <input type="checkbox"/> Contractors <input type="checkbox"/> Developers <input type="checkbox"/> Industries <input type="checkbox"/> Public Officials <input type="checkbox"/> Other	1 - 10	<input type="radio"/> Yes <input checked="" type="radio"/> No
Event Start Date 4/27/2022			
Project/Event Name Plan Commission			
Delivery Mechanism <u>Citizen committee meeting</u>			
Topics Covered	Target Audience	Estimated People Reached (Optional)	Regional Effort (Optional)
<input type="checkbox"/> MS4 Annual Report <input type="checkbox"/> Storm Water Management Program <input type="checkbox"/> Storm Water related ordinance <input checked="" type="checkbox"/> Other: Stormwater Site Plan Review	<input checked="" type="checkbox"/> General Public <input type="checkbox"/> Public Employees <input checked="" type="checkbox"/> Residents <input checked="" type="checkbox"/> Businesses <input type="checkbox"/> Contractors <input type="checkbox"/> Developers <input type="checkbox"/> Industries <input type="checkbox"/> Public Officials <input type="checkbox"/> Other	1 - 10	<input type="radio"/> Yes <input checked="" type="radio"/> No
Event Start Date 8/24/2022			

Project/Event Name Plan Commission
Delivery Mechanism Citizen committee meeting

Topics Covered	Target Audience	Estimated People Reached (Optional)	Regional Effort (Optional)
<input type="checkbox"/> MS4 Annual Report <input type="checkbox"/> Storm Water Management Program <input type="checkbox"/> Storm Water related ordinance <input checked="" type="checkbox"/> Other: Stormwater Site Plan Review	<input checked="" type="checkbox"/> General Public <input type="checkbox"/> Public Employees <input checked="" type="checkbox"/> Residents <input checked="" type="checkbox"/> Businesses <input type="checkbox"/> Contractors <input type="checkbox"/> Developers <input type="checkbox"/> Industries <input type="checkbox"/> Public Officials <input type="checkbox"/> Other	1 - 10	<input type="radio"/> Yes <input checked="" type="radio"/> No

Event Start Date 8/31/2022
Project/Event Name Plan Commission
Delivery Mechanism Citizen committee meeting

Topics Covered	Target Audience	Estimated People Reached (Optional)	Regional Effort (Optional)
<input type="checkbox"/> MS4 Annual Report <input type="checkbox"/> Storm Water Management Program <input type="checkbox"/> Storm Water related ordinance <input checked="" type="checkbox"/> Other: Stormwater Site Plan Review	<input checked="" type="checkbox"/> General Public <input type="checkbox"/> Public Employees <input checked="" type="checkbox"/> Residents <input checked="" type="checkbox"/> Businesses <input type="checkbox"/> Contractors <input type="checkbox"/> Developers <input type="checkbox"/> Industries <input type="checkbox"/> Public Officials <input type="checkbox"/> Other	1 - 10	<input type="radio"/> Yes <input checked="" type="radio"/> No

Event Start Date 9/28/2022
Project/Event Name Plan Commission
Delivery Mechanism Citizen committee meeting

Topics Covered	Target Audience	Estimated People Reached (Optional)	Regional Effort (Optional)
<input type="checkbox"/> MS4 Annual Report <input type="checkbox"/> Storm Water Management Program <input type="checkbox"/> Storm Water related ordinance <input checked="" type="checkbox"/> Other: Stormwater Site Plan Review	<input checked="" type="checkbox"/> General Public <input type="checkbox"/> Public Employees <input checked="" type="checkbox"/> Residents <input checked="" type="checkbox"/> Businesses <input type="checkbox"/> Contractors <input type="checkbox"/> Developers <input type="checkbox"/> Industries <input type="checkbox"/> Public Officials <input type="checkbox"/> Other	1 - 10	<input type="radio"/> Yes <input checked="" type="radio"/> No

Event Start Date 10/11/2022
Project/Event Name Plan Commission
Delivery Mechanism Citizen committee meeting

--	--	--	--

Topics Covered	Target Audience	Estimated People Reached (Optional)	Regional Effort (Optional)
<input type="checkbox"/> MS4 Annual Report <input type="checkbox"/> Storm Water Management Program <input type="checkbox"/> Storm Water related ordinance <input checked="" type="checkbox"/> Other: Stormwater Site Plan Review	<input checked="" type="checkbox"/> General Public <input type="checkbox"/> Public Employees <input checked="" type="checkbox"/> Residents <input checked="" type="checkbox"/> Businesses <input type="checkbox"/> Contractors <input type="checkbox"/> Developers <input type="checkbox"/> Industries <input type="checkbox"/> Public Officials <input type="checkbox"/> Other	1 - 10	<input type="radio"/> Yes <input checked="" type="radio"/> No

b. Volunteer Activities. Complete the following information on Public Involvement and Participation Activities related to storm water. Select the Delivery Mechanism that best describes how volunteer activities were conveyed to your population. Use the Add Event to add additional entries.

Event Start Date	9/17/2022	<input type="checkbox"/> NA (Individual Permittee).	
Project/Event Name	Protect Wisconsin Waterways Rock River Clean-up		
Delivery Mechanism	Clean up event		
Topics Covered	Target Audience	Estimated People Reached (Optional)	Regional Effort (Optional)
Volunteer Opportunity	<input checked="" type="checkbox"/> General Public <input checked="" type="checkbox"/> Public Employees <input checked="" type="checkbox"/> Residents <input checked="" type="checkbox"/> Businesses <input type="checkbox"/> Contractors <input type="checkbox"/> Developers <input type="checkbox"/> Industries <input checked="" type="checkbox"/> Public Officials <input type="checkbox"/> Other	11-50	<input checked="" type="radio"/> Yes <input type="radio"/> No
Event Start Date	1/1/2022	<input type="checkbox"/> NA (Individual Permittee).	
Project/Event Name	Protect Wisconsin Waterways Volunteer Activities		
Delivery Mechanism	Other hands-on event		
Topics Covered	Target Audience	Estimated People Reached (Optional)	Regional Effort (Optional)
Volunteer Opportunity	<input checked="" type="checkbox"/> General Public <input checked="" type="checkbox"/> Public Employees <input checked="" type="checkbox"/> Residents <input checked="" type="checkbox"/> Businesses <input type="checkbox"/> Contractors <input type="checkbox"/> Developers	Select...	<input checked="" type="radio"/> Yes <input type="radio"/> No

- Industries
- Public Officials
- Other

c. Brief explanation on Public Involvement and Participation reporting. *Limit response to 250 characters and/or attach supplemental information on the attachments page.*

The City of Waupun works with the Rock River Storm Water Group. This group does many volunteer activities each year. Their annual report is attached. See attachment.

Missing Information

Do not close your work until you **SAVE**.

Note: For the minimum control measures, you must fill out all questions in sections 1 through 7

Form 3400-224 (R8/2021)

Minimum Control Measures - Section 3 : Complete

3. Illicit Discharge Detection and Elimination

- | | | |
|---|----|---------------------------------|
| a. How many total outfalls does the municipality have? | 86 | <input type="checkbox"/> Unsure |
| b. How many outfalls did the municipality evaluate as part of their routine ongoing field screening program? | 28 | <input type="checkbox"/> Unsure |
| c. From the municipality's routine screening, how many were confirmed illicit discharges? | 0 | <input type="checkbox"/> Unsure |
| d. How many illicit discharge complaints did the municipality receive? | 0 | <input type="checkbox"/> Unsure |
| e. From the complaints received, how many were confirmed illicit discharges? | 0 | <input type="checkbox"/> Unsure |
| f. How many of the identified illicit discharges did the municipality eliminate in the reporting year (from both routine screening and complaints)? | 0 | <input type="checkbox"/> Unsure |

(If the sum of 3.c. and 3.e. does not equal 3.f., please explain below.)

g. How many of the following enforcement mechanisms did the municipality use to enforce its illicit discharge ordinance? Check all that apply and enter the number of each used in the reporting year. Unsure

- | | |
|---|---|
| <input checked="" type="checkbox"/> Verbal Warning | 0 |
| <input checked="" type="checkbox"/> Written Warning (including email) | 0 |
| <input checked="" type="checkbox"/> Notice of Violation | 0 |
| <input checked="" type="checkbox"/> Civil Penalty/ Citation | 0 |

Additional Information:

h. Brief explanation on Illicit Discharge Detection and Elimination reporting. *If you marked Unsure for any questions above, justify the reasoning. Limit response to 250 characters and/or attach supplemental information on the attachments page.*

Missing Information

Do not close your work until you SAVE.

Note: For the minimum control measures, you must fill out all questions in sections 1 through 7

Form 3400-224 (R8/2021)

Minimum Control Measures - Section 4 : Complete

4. Construction Site Pollutant Control

- a. How many total construction sites with one acre or more of land disturbing construction activity were active at any point in the reporting year? Unsure
- b. How many construction sites with one acre or more of land disturbing construction activity did the municipality issue permits for in the reporting year? Unsure
- c. How many erosion control inspections did the municipality complete in the reporting year (at sites with one acre or more of land disturbing construction activity)? Unsure
- d. What types of enforcement actions does the municipality have available to compel compliance with the regulatory mechanism? Check all that apply and enter the number of each used in the reporting year. Unsure
- | | |
|---|--------------------------------|
| <input type="checkbox"/> No Authority | <input type="text"/> |
| <input checked="" type="checkbox"/> Verbal Warning | <input type="text" value="0"/> |
| <input checked="" type="checkbox"/> Written Warning (including email) | <input type="text" value="0"/> |
| <input checked="" type="checkbox"/> Notice of Violation | <input type="text" value="0"/> |
| <input type="checkbox"/> Civil Penalty/ Citation | <input type="text"/> |
| <input checked="" type="checkbox"/> Stop Work Order | <input type="text" value="0"/> |
| <input type="checkbox"/> Forfeiture of Deposit | <input type="text"/> |
| <input type="checkbox"/> Other - Describe below | <input type="text"/> |
- e. Brief explanation on Construction Site Pollutant Control reporting . *If you marked Unsure for any questions above, justify the reasoning. Limit response to 250 characters and/or attach supplemental information on the attachments page.*
-

Missing Information

Do not close your work until you SAVE.

Note: For the minimum control measures, you must fill out all questions in sections 1 through 7

Minimum Control Measures - Section 5 : Complete**5. Post-Construction Storm Water Management**

- a. How many sites with new structural storm water management Best Management Practice (BMP) have received local approval? 6 Unsure
 *Engineered and constructed systems that are designed to provide storm water quality control such as wet detention ponds, constructed wetlands, infiltration basins, grassed swales, permeable pavement,
- b. Does the MS4 have procedures for inspecting and maintaining private storm water facilities? ● Yes ○ No Unsure
- c. If Yes, how many privately owned storm water management facilities were inspected in the reporting year? 28 Unsure
 Inspections completed by private landowners should be included in the reported number.
- d. Does the municipality utilize privately owned storm water management BMP in its pollutant reduction analysis? ● Yes ○ No Unsure
- e. If yes, does MS4 have maintenance authority on these privately owned BMPs? 0 Unsure
- f. How many municipally owned storm water management BMPs were inspected in the reporting year? 10 Unsure
- g. What types of enforcement actions does the municipality have available to compel compliance with the regulatory mechanism? Check all that apply and enter the number of each used in the reporting year.
- No Authority
- Verbal Warning 0
- Written Warning (including email) 0
- Notice of Violation 0
- Civil Penalty/ Citation
- Forfeiture of Deposit
- Complete Maintenance
- Bill Responsible Party
- Other - Describe below
- e. Brief explanation on Post-Construction Storm Water Management reporting. *If marked 'Unsure' on any questions above, justify your reasoning. Limit your response to 250 characters and/or attach supplemental information on the attachments page.*

Do not close your work until you SAVE.

Note: For the minimum control measures, you must fill out all questions in sections 1 through 7

Form 3400-224 (R8/2021)

Minimum Control Measures - Section 6 : Complete

6. Pollution Prevention

Storm Water Management Best Management Practice Inspections Not Applicable

- a. Enter the total number of municipally owned or operated structural storm water management best management practices. Unsure
- b. How many new municipally owned storm water management best management practices were installed in the reporting year? Unsure
- c. How many municipally owned storm water management best management practices were inspected in the reporting year? Unsure
- d. What elements are looked at during inspections (250 character limit)?

Embankment, outlet structure, permanent pool, inlet structure, infiltration test, wetpond sediment accumulation

- e. How many of these facilities required maintenance? Unsure
- f. Brief explanation on Storm Water Management Best Management Practice inspection reporting. *If you marked Unsure for any questions above, justify the reasoning. Limit response to 250 characters and/or attach supplemental information on the attachments page.*

See attachment

Public Works Yards & Other Municipally Owned Properties (SWPPP Plan Review) Not Applicable

- g. How many municipal properties require a SWPPP? Unsure
- h. How many inspections of municipal properties have been conducted in the reporting year? Unsure
- i. Have amendments to the SWPPPs been made?
 Yes No Unsure
- j. If yes, describe what changes have been made. Limit response to 250 characters and/or attach supplemental information on the attachment page:

- k. Brief explanation on Storm Water Pollution Prevention Plan reporting. *If you marked Unsure for any questions above, justify the reasoning. Limit response to 250 characters and/or attach supplemental information on the attachments page.*

See Attachment

Collection Services - Street Sweeping / Cleaning Program Not Applicable

- l. Did the municipality conduct street sweeping/cleaning during the reporting year?

Yes No Unsure

- m. If known, how many tons of material was removed? 1761 Unsure
- n. Does the municipality have a low hazard exemption for this material? Yes No
- o. If street cleaning is identified as a storm water best management practice in the pollutant loading analysis, was street cleaning completed at the assumed frequency?
- Yes - Explain frequency 1 time per week, then every other week.
- No - Explain _____
- Not Applicable

Collection Services - *Catch Basin Sump Cleaning Program* Not Applicable

- p. Did the municipality conduct catch basin sump cleaning during the reporting year? Yes No Unsure
- q. How many catch basin sumps were cleaned in the reporting year? 138 Unsure
- r. If known, how many tons of material was collected? 1029 Unsure
- s. Does the municipality have a low hazard exemption for this material? Yes No
- t. If catch basin sump cleaning is identified as a storm water best management practice in the pollutant loading analysis, was cleaning completed at the assumed frequency?
- Yes- Explain frequency _____
- No - Explain Not part of the City's Stormwater Quality Plan
- Not Applicable

Collection Services - *Leaf Collection Program* Not Applicable

- u. Does the municipality conduct curbside leaf collection? Yes No Unsure
- v. Does the municipality notify homeowners about pickup? Yes No Unsure
- w. Where are the residents directed to store the leaves for collection?
- Pile on terrace Pile in street Bags on terrace Unsure
- Other - Describe _____
- x. What is the frequency of collection?
Spring - 3 weeks / Fall 5-6 weeks
- y. Is collection followed by street sweeping/cleaning? Yes No Unsure
- z. Brief explanation on Collection Services reporting. *If you marked Unsure for any questions above, justify the reasoning. Limit response to 250 characters and/or attach supplemental information on the attachments page*
- See attachment

Winter Road Management Not Applicable

*Note: We are requesting information that goes beyond the reporting year, answer the best you can.

aa. How many lane-miles of roadway is the municipality responsible for doing snow and ice control? (One mile of a two-way road equals two lane miles.) 85 Unsure

ab. Provide amount of de-icing products used by month last winter season?
Solids (tons) (ex. sand, or salt-sand)

Product	Oct	Nov	Dec	Jan	Feb	Mar
Salt	0	26	143	120	117	39

Liquids (gallons) (ex. brine)

	Oct	Nov	Dec	Jan	Feb	Mar
Brine	0	4270	9256	13402	13040	171
Pre-wetting compound	0	0	108	234	0	0

ac. Was salt applying machinery calibrated in the reporting year? Yes No Unsure

ad. Have municipal personnel attended salt reduction strategy training in the reporting year? Yes No Unsure

Training Date	Training Name	# Attendance
2/10/2022	Saltwise	10

ae. Brief explanation on Winter Road Management reporting. If you marked Unsure for any questions above, justify the reasoning. Limit response to 250 characters and/or attach supplemental information on the attachments page
See attachment

Internal (Staff) Education & Communication

af. Has the municipality provided an opportunity for internal training or education to staff implementing the municipality's procedures for each of the pollution prevention program element? Yes No Unsure

If yes, describe what training was provided (250 character limit):

Illicit Discharge Detection & Elimination Video / Raincheck Video & Test

When: 9/7/2022 / 2/15/2022

How many attended: 12

ag. Describe how the municipality has kept the following local officials and municipal staff aware of the municipal storm water discharge permit programs, procedures and pollution prevention program requirements.

Elected Officials

Elected officials are sent the agenda for the Board of Public Works meetings and are welcome to attend and offer comments or concerns.

Municipal Officials

All municipal officials are sent the agenda for the Board of Public Works meetings and are welcome to attend and offer comments or concerns.

Appropriate Staff (such as operators, Department heads, and those that interact with public)

All department managers are notified of the Board of Public Works meetings and are welcome to attend and offer comments or concerns.

- ah. Brief explanation on Internal Education reporting. *If you marked Unsure for any questions above, justify the reasoning. Limit response to 250 characters and/or attach supplemental information on the attachments page.*

Missing Information

Do not close your work until you **SAVE**.

Note: For the minimum control measures, you must fill out all questions in sections 1 through 7

Form 3400-224 (R8/2021)

Minimum Control Measures - Section 7 : Complete

7. Storm Sewer System Map

- a. Did the municipality update their storm sewer map this year?

Yes No Unsure

If yes, check the areas the map items that got updated or changed:

- Storm water treatment facilities
 Storm pipes
 Vegetated swales
 Outfalls
 Other - Describe below

- b. Brief explanation on Storm Sewer System Map reporting. *If you marked Unsure for an question for any questions above, justify the reasoning. Limit response to 250 characters and/or attach supplemental information on the attachments page.*

The storm sewer map was updated with information from 2022 construction projects.

Missing Information

Do not close your work until you SAVE.

Form 3400-224 (R8/2021)

Final Evaluation - Complete

Fiscal Analysis

Complete the fiscal analysis table provided below. For municipalities that do not break out funding into permit program elements, please enter the monetary amount to your best estimate of what funding may be going towards these programs.

Annual Expenditure Reporting Year	Budget Reporting Year	Budget Upcoming Year	Source of Funds
-----------------------------------	-----------------------	----------------------	-----------------

Element: Public Education and Outreach

3331	3331	3331	<u>Storm water utility</u>
------	------	------	----------------------------

Element: Public Involvement and Participation

2500	2500	2500	<u>Storm water utility</u>
------	------	------	----------------------------

Element: Illicit Discharge Detection and Elimination

0	0	0	<u>Other</u>
---	---	---	--------------

Element: Construction Site Pollutant Control

0	0	0	<u>Permit fee and/or deposit/escrow</u>
---	---	---	---

Element: Post-Construction Storm Water Management

0	0	0	<u>Permit fee and/or deposit/escrow</u>
---	---	---	---

Element: Pollution Prevention

134132	131133	78819	<u>Storm water utility</u>
--------	--------	-------	----------------------------

Other (describe)

Admin Wages, Repairs & Maintenance, Operating Expenses, Utilities

194085	220269	218790	<u>Storm water utility</u>
--------	--------	--------	----------------------------

Other (describe)

SW Quality management (Ponds, SW Infrastructure for street projects)

270558	553736	233520	<u>Storm water utility</u>
--------	--------	--------	----------------------------

Please provide a justification for a "0" entered in the Fiscal Analysis. *Limit response to 250 characters.*

The City of Waupun does not budget according to Program Elements listed above. For preparation of the fiscal analysis for the 12/31/22 reporting year the budget and program elements were reviewed. Best estimates are provided.

Water Quality

a: Were there any known water quality improvements in the receiving waters to which the municipality's storm sewer system directly discharges to?

Yes No Unsure If Yes, explain below:

b: Were there any known water quality degradation in the receiving waters to which the municipality's storm sewer system directly discharges to?

Yes No Unsure If Yes, explain below:

c: Have any of the receiving waters that the municipality discharges to been added to the impaired waters list during the reporting year?

Yes No Unsure

d: Has the municipality evaluated their storm water practices to reduce the pollutants of concern?

Yes No Unsure

Storm Water Quality Management

a. Has the municipality completed or updated modeling in the reporting year (relating to developed urban area performance standards of s. NR 151.13(2)(b)1., Wis. Adm. Code)? Yes No

b. If yes, enter percent reduction in the annual average mass discharging from the entire MS4 to surface waters of the state as compared to implementing no storm water management controls:

Total suspended solids (TSS)

Total phosphorus (TP)

Status of Total Maximum Daily Loads (TMDLs) Implementation

The permittee Waupun City is subject to the following approved TMDLs: Rock River Basin and/or Beaver Dam Lake

The permittee intends to comply with the following permit requirements to show progress towards meeting the TMDL:

[A.6.3] Final Documentation.

The permittee is confirming that all planned efforts are on schedule to submit the final documentation materials [updates to mapping, modeling, tabular summary, and Implementation Plan] under section A.6.3 by October 31, 2023.

Agree Disagree

Additional Information

Based on the municipality's storm water program evaluation, describe any proposed changes to the

municipality's storm water program. *If your response exceeds the 250 character limit, attach supplemental information on the attachments page.*

Missing Information

Do not close your work until you SAVE.

Form 3400-224 (R8/2021)

Requests for Assistance on Understanding Permit Programs

Would the municipality like the Department to contact them about providing more information on understanding any of the Municipal Separate Storm Sewer Permit programs?

Please select all that apply:

- Public Education and Outreach
- Public Involvement and Participation
- Illicit Discharge Detection and Elimination
- Construction Site Pollutant Control
- Post-Construction Storm Water Management
- Pollution Prevention
- Storm Water Quality Management
- Storm Sewer System Map
- Water Quality Concerns
- Compliance Schedule Items Due
- MS4 Program Evaluation

Do not close your work until you **SAVE**.

Form 3400-224(R8/2021)

Required Attachments and Supplemental Information

Any other MS4 program information for inclusion in the Annual Report may be attached on here. Use the Add Additional Attachments to add multiple documents.

Upload Required Attachments (15 MB per file limit) - [Help reduce file size and trouble shoot file uploads](#)

***Required Item**

Note: To replace an existing file, use the 'Click here to attach file ' link or press the to delete an item.

Storm Sewer System Map

📎 File Attachment

[8-StormSewerMaps.pdf](#)

Attach - Other Supporting Documents

AR EO

📎 File Attachment

[1-PublicEducationandOutreachSummarywattachments2022.pdf](#)

AR IP

📎 File Attachment

[2-PublicInvolvementandParticipationSummarywattachments-2022.pdf](#)

AR CSPC

📎 File Attachment

[4-ConstructionSiteErosioNControlwattachments-2022.pdf](#)

AR PCSSW

📎 File Attachment

[5-PostConstructionStormWaterManagementSummary-2022.pdf](#)

AR IDDE

📎 File Attachment

[3-IllicitDischargewattachments-2022.pdf](#)

AR PP

📎 File Attachment

[6-PollutionPreventionSummarywattachments-2022.pdf](#)

AR SWQM

📎 File Attachment

[7-StormWaterQualityManagementSummary-2022.pdf](#)

AR SWGroupReport

 File Attachment

[CMUFinalReport.pdf](#)

AR SWGroupReport

 File Attachment

[CMU-FinalReport-MonthlyThemeTablesforRRSG2022Report.pdf](#)

AR SWGroupReport

 File Attachment

[CMU-FinalReport-2022-MS4PermitReportingTables-VolunteerActivities-CleanUp.pdf](#)

AR SWGroupReport

 File Attachment

[CMU-FinalReport-2022-MS4PermitReportingTables-EventTables2.pdf](#)

(To remove items, use your cursor to hover over the attachment section. When the drop down arrow appears, select remove item)

Attach - Permit Compliance Documents

(To remove items, use your cursor to hover over the attachment section. When the drop down arrow appears, select remove item)

Missing Information

Draft and Share PDF Report with the permittee's governing body or delegated representatives.

Press the button below to create a PDF. The PDF will be sent to the email address associated with the WAMS ID that is signed in. After the annual report has been reviewed by the governing body or delegated representative, return to the MS4 eReporting System to submit the final report to the DNR.

[Draft and Share PDF Report](#)

Public Education and Outreach Summary - 2022

The City of Waupun covered the following topics in 2022.

1. Illicit Discharge Detection and Elimination
 - a. ([City of Waupun website](#))
 - b. The City issued 3 Ordinance violations to residents in 2022 for blowing grass clippings into the street
2. Household Hazardous Waste Disposal/Pet Waste Management/Vehicle Washing ([City of Waupun Website](#) and [Protect Wisconsin Waterways website](#))

Dodge and Fond du Lac both held Clean Sweep programs in 2022. Dodge County's was held on August 27, 2022 in Beaver Dam and Fond du Lac's was held on May 21, 2022 in Fond du Lac. City of Waupun residents were allowed to bring items to either location. This was advertised on the City's website, the County's Websites, Facebook pages, newspaper articles, and on the Radio (97.7 FM)
3. Yard Waste Management / Pesticide and Fertilizer Application ([City of Waupun Website](#))

The City offers curb side pickup of yard waste materials twice a year. In the spring the pick-up is usually 3 weeks long and in the fall the pick-up is 5-6 weeks long (depending on the weather). We also offer a 24 hr/7 day a week drop off site for yard waste materials.
4. Stream and Shoreline Management ([Protect Wisconsin Waterways website](#))
5. Residential Infiltration ([Protect Wisconsin Waterways website](#))
6. Construction Site and Post Construction Stormwater Management.

Signage is posted on all new construction sites that are over 1 acre as well as single family home construction.

The City requires all private stormwater ponds to be inspected annually. This is part of a Long Term Maintenance Agreement that is recorded with the County for each pond. There were 28 letters sent to property owners in April of 2022. The property owners were given until August 1, 2022 to return their inspections or the City would inspect them and assess the cost of the inspections to the tax bill for that property. The City received 19 inspections back from property owners and the Director of Public Works completed the remaining inspections.

The City of Waupun is a paying member of the Rock River Stormwater Group/Protect Wisconsin Waterways. This group is responsible for a large portion of the stormwater education and outreach in Waupun. Their annual report is attached to the MS4 Annual Report.

Public Involvement and Participation Summary – 2022

1. Annual Report – The annual report was presented to the Board of Public Works Meeting on _____. There were _____ council members _____ department managers and _____ citizens that attended the meeting.
2. Stormwater Management Program
The City's Stormwater Management Program was created in 2021. This program was approved by the Common Council at the March 23, 2021 meeting. There were 6 council members, and 10 department managers that attended the meeting.
3. Adoption or amendment of stormwater related ordinances.
There were no changes to any of the stormwater related ordinances in 2022.

Volunteer Activities:

1. The City of Waupun is a dues paying member of the Rock River Storm Water Group / Protect Wisconsin Waterways. This group does many volunteer activities each year.

Stormwater Site Plan Reviews

The Waupun Plan Commission reviews site plans for commercial projects. Part of the site plan approval is stormwater review. The City contracts with MSA to provide stormwater analysis and reviews.

Illicit Discharge Summary – 2022

The City of Waupun has 87 Outfalls. They range in diameter from 10" to 60". There are presently 16 Outfalls that are 36" or larger.

The City inspected 28 Outfalls in 2022, of those inspected 16 were major outfalls. The inspection reports for Outfalls are completed in the City's asset management software "iWorq".

The City's Stormwater Illicit Discharge and Connection Ordinance was adopted in 2009 and has been submitted to the DNR on previous MS4 reports. No changes were made to the ordinance in 2022. (Chapter 26 of the Waupun Municipal Code).

Construction Site Pollutant Control – Summary - 2022

Chapter 23 of the Waupun Municipal Code was created in 2005, amended in 2010, and 2018. There were no amendments made to the ordinance in 2022.

# of Building Permits Issued by the City	333
# of Land Disturbing Sites in 2022	50
# of Land Disturbing Sites over 1 acre in 2022	5
# of Site Inspection Visits Conducted (sites over 1 acre):	73
# of Violations Observed:	0
# of Stop Work Orders Issued:	0
Comments: When construction erosion problems are observed the contractors are given verbal instructions on the required corrections. These sites are re-inspected within one or two days. This approach has proven effective in achieving compliance with meeting erosions control requirements.	

Post Construction Storm Water Management Summary – 2022

# of Site Plan Reviews in 2022	15			
New Development	Project Size (acres)	Land Use	SWM Plan Required/Submitted	Completed in 2022?
Dunkin Donuts 103 Gateway Dr	>1 Acre	Commercial	Y	Y
United Cooperative (2) 1215 Moorman Dr	>1 Acre	Commercial	Y	N
All Phase 1804 Shaler Dr	>1 Acre	Commercial	Y	N
Navis 280 Gateway Dr	<1 Acre	Commercial	N	N
Scott & Lynette Peters 26 W Main St.	<1 Acre	Commercial	N	N
Re-Development	Project Size (acres)	Land Use	SWM Plan Required/Submitted	Completed in 2022?
CWC Addition (2) 301 Fox Lake Rd	>1	Commercial	Y	N
Tennaco 401 Industrial Dr	<1 Acre	Commercial	N	Y
Waupun Correctional Vacant Lot – S. Madison St	<1 Acre	Commercial	N	Y
Bly St LLC 331 Bly St	<1 Acre	Commercial	N	Y
Thomas Moul 715 S Madison St	>1 Acre	Residential	N	Y
SSM Health 620 W Brown St	<1 Acre	Commercial	N	Y
W.A.S.P. Supply 5 Doty St	<1 Acre	Commercial	N	N
Municipal Well & Pump 1212 Storbeck Dr	<1 Acre	Commercial	N	Y

MSA reviewed and approved the stormwater plans for the following:

- All Phase HVAC
- Bayberry Lane
- CWC Building Addition
- CWC Master Plan
- Dunkin Donuts
- United Cooperative

The rest of the projects did not require stormwater plans as they are smaller projects.

Existing Long Term Maintenance agreements / inspections and enforcement

The City owns 12 storm water ponds and those are inspected annually. 10 inspections were completed in May of 2022 and the findings are in the City's Asset Management Program (Iworq). 1 of the ponds is currently under construction.

For privately owned ponds, the City requires Long Term Maintenance Agreements to be recorded with the appropriate County. Every spring, the City sends out a notice to all pond owners, that the annual inspection is to be completed by August 1 of that year. If it not completed, the City completed the inspections and the costs associated with that are assessed back to the property owner on the tax bill. In 2022, 19 letters were sent out for 28 privately owned ponds. We received 19 inspections back from the property owners and the City completed 9 inspections.

Pollution Prevention Summary – 2022

Storm Water Management Facilities

TABLE 2
STORM WATER MANAGEMENT FACILITIES

Map Key	Name	Type	Const. Year	Management Plan	Maintenance Agreement	Record Drawing
AE	A&E Storage	Private	2021	Y	Y	Y
AP	All Phase	Private	2022	Y	Y	Y
BC1	Baseball Complex 1	Municipal	2011	Y	Y	Y
BC2	Baseball Complex 2	Municipal	2011	Y	Y	Y
BC3	Baseball Complex 3	Municipal	2011	Y	Y	Y
BAY	Bayberry Lane Pond	Municipal	2022	Y	Y	Y
BD EYE	BD Eye Clinic	Private	2010	Y	Y	Y
CH1	Christian Home 1	Private	2019	Y	Y	Y
CH2	Christian Home 2	Private	2019	Y	Y	Y
CH3	Christian Home 3	Private	2019	Y	Y	Y
CHIRO	Waupun Chiropractic	Private	2005	Y	Y	Y
CWC	Central WI Christian School	Private	2020	Y	Y	Y
FEP 1	Fairway Estates Pond 1	Private	2004	Y	N (prior to Ordinance Development)	Y
FEP 2	Fairway Estates Pond 2	Private	2004	Y	N (prior to Ordinance Development)	Y
FEP 3	Fairway Estates Pond 3	Private	2004	Y	N (prior to Ordinance Development)	Y
FEP 4	Fairway Estates Pond 4	Private	2004	Y	N (prior to Ordinance Development)	Y
FEP 5	Fairway Estates Pond 5	Private	2004	Y	N (prior to Ordinance Development)	Y
FEP 6	Fairway Estates Pond 6	Private	2004	Y	N (prior to Ordinance Development)	Y
FEP 7	Fairway Estates Pond 7	Private	2004	Y	N (prior to Ordinance Development)	Y
FLEX	Flexographic	Private	2014	N	N	N
GRAND	Grand Central	Private	2005	Y	Y	Y
HOC	Hockey Association	Municipal	pre 1992	N	Y	N
IFS	Insight FS	Private	2020	Y	Y (Not recorded)	Y
IFS 2	Insight FS 2	Private	2020	Y	Y (Not recorded)	Y
LA	Lamers	Private	2014	Y	Y	Y
LS	Lincoln & Shaler	Municipal	2011	N	Y	Y
MT	Maple Tree Townhome	Private	2022	Y	Y	Y
MAY	Mayfair & Watertown	Municipal	2013	N	Y	Y
MVP	Meadowview	Private	2018	Y	Y	Y
NA	Navis	Private	2019	N	Y (Not recorded)	Y
OAK	Oak Lane Pond	Municipal	2021	Y	Y	Y

PR	Prairie Ridge	Private	2008	Y	Y (Not recorded)	Y
PVA	Pine Valley Apartments	Private	2020	Y	Y	Y
SHALER	Shaler	Municipal	2014	N	Y	Y
STAN	Stanton Subdivision	Municipal	2006	N	Y	Y
TAN	Tanager Street	Municipal	2020	N	Y (to be done)	Y
TS	Truck Stop	Municipal	2018	N	Y	Y
UC	United Coop	Private	2023	N	N	N
WD	Waupun Dental	Private	2020	Y	Y	Y
WH	Waupun Hospital	Private	2016	Y	Y (Not recorded)	Y
WHS	High School	Private	2017	Y	Y	Y
WSA	Wilcox Street Apartments	Private	2003	Y	N (prior to Ordinance Development)	Y
WSS	Waupun Self Storage	Private	2020	Y	Y	Y

BMP Maintenance Plan

The City inspected ten (10) municipal owned BMP's in May of 2022. The inspection reports are stored in the City's Asset Management Software (Iworq)

For privately owned ponds, the City requires Long Term Maintenance Agreements to be recorded with the appropriate County. Every spring, the City sends out a notice to all pond owners, that the annual inspection is to be completed by August 1 of that year. If it not completed, the City completed the inspections and the costs associated with that are assessed back to the property owner on the tax bill. In 2022, 19 letters were sent out for 28 privately owned ponds. . We received 19 inspections back from the property owners and the City completed 9 inspections.

Municipally Owned Public Works Facilities

The SWPPP for the Waupun Public Works garage was completed in 2017 and submitted with the 2017 MS4 Annual Report. No changes have been made to the plan.

Measures to reduce municipal sources of storm water contamination within source water protection areas

Vehicle Maintenance – The City washes all vehicles indoors where the water drains to the Sanitary Sewer and not the storm sewer system.

Routine Inspection and maintenance of municipal owned or operated structural stormwater management facilities:

In 2022 the following activities were completed:

There were 241 inlet cleanings in 2022. Of those cleaned 138 of the inlets are catch basins with sumps.

219 Inlets were inspected

37 Catch basins were repaired

3 Storm Manhole was repaired

69 Outfalls were inspected

0 Outfalls were repaired

2 Storm sewer pipes were repaired

Routine Street Sweeping and Cleaning of catch basins with sumps where appropriate

The City operates one Global M4HSD Mechanical Street Sweeper. All streets are cleaned once per week during the first four weeks in spring as soon as snow has cleared enough to allow access to the street and curb area. After spring

cleanup all streets are cleaned every other week until late fall. There are approximately lane miles that the street sweeper cleans. There are approximately 45 lane miles that the street sweeper cleans each round.

Catch Basin Sump Cleaning is not included in the City's Stormwater Quality Plan, however The City is working on inventorying catch basins with sumps during our annual inspection/cleaning process. There are currently 1,449 catch basins and 40 miles of storm sewer. Our current count for sump inlets is 221. The City operates a Versa Vac Trailer to clean the catch basins.

Proper disposal of street sweeping and catch basin cleaning waste

Materials are disposed of on the City property near the City's Public Works yard. The material deposit site is cleaned for blowing trash every two weeks. If there is any contamination, the debris is hauled to a licensed landfill.

Leaf and grass clippings management

Grass clippings and yard waste can be delivered to the municipal garage drop off site 24 hours a day / 7 days a week. The Public Works Department also provides curb side pick up of leaves, grass clippings, and yard waste two times a year, approximately 4 weeks in the Spring of the year and approximately 7 weeks in the Fall. The City operated two Giant Leaf Vac's to complete curbside pickup.

Brush can be dropped off by residents at the Public Works Garage drop off site 24 hours a day / 7 days a week. The Public Works Department also provides curb side pick-up of branches in the spring and fall of the year. The brush is chipped into wood mulch curbside by a Brush Bandit chipper. This mulch is available free of charge to the public for use in their home gardens.

Winter Road Management

Road Salt is applied using load sensor hydraulics and ground speed control to allow a controlled application.

The City currently operates 5 pieces of equipment that is used for salting

Vehicle ID	Description	Salter Control	Calibrated
3-08	Tandem Axle Dump Truck	Force America 5100es	before each season and during if totals are off
5-09	Tandem Axle Dump Truck	Force America 5100es	before each season and during if totals are off
6-13	Single Axle Dump Truck	Force America 6100	before each season and during if totals are off
8-20	Tandem Axle Dump Truck	Force America 6100	before each season and during if totals are off
9-12	Tandem Axle Dump Truck	Monroe MPX448	before each season and during if totals are off

The amount used and land miles treated is included in the MS4 report every year.

Road salt is property stored in a covered building located east of the large heated building at 903 N. Madison St. Annual inspections of the storage shed are performed each year by the WI DOT Bureau of Highway Operations.

Main and secondary streets are completely salted and residential streets are only salted at intersections, curves, and hills.

Nutrient Management

Application of lawn and garden fertilizers on municipally controlled properties, with pervious surfaces over five (5) acres each, in accordance with a site specific nutrient application schedule based on appropriate soil tests:

- a. The City's old landfill is annually monitored and reports are sent to the DNR.
- b. The majority of the City's municipally controlled properties with impervious areas more than five (5) acres are Parks.

c. Turf Maintenance

Mow parks weekly, mow ballfields biweekly, fertilize ball fields in spring of each year, apply grub preventer in June of each year, soil testing as needed

Storm Water Quality Management Summary

The City of Waupun Storm Water Quality Plan Update was completed in 2017 and submitted with the 2017 MS4 Annual Report. No changes have been made to the Plan in 2022.

Waupun Storm Sewer Map

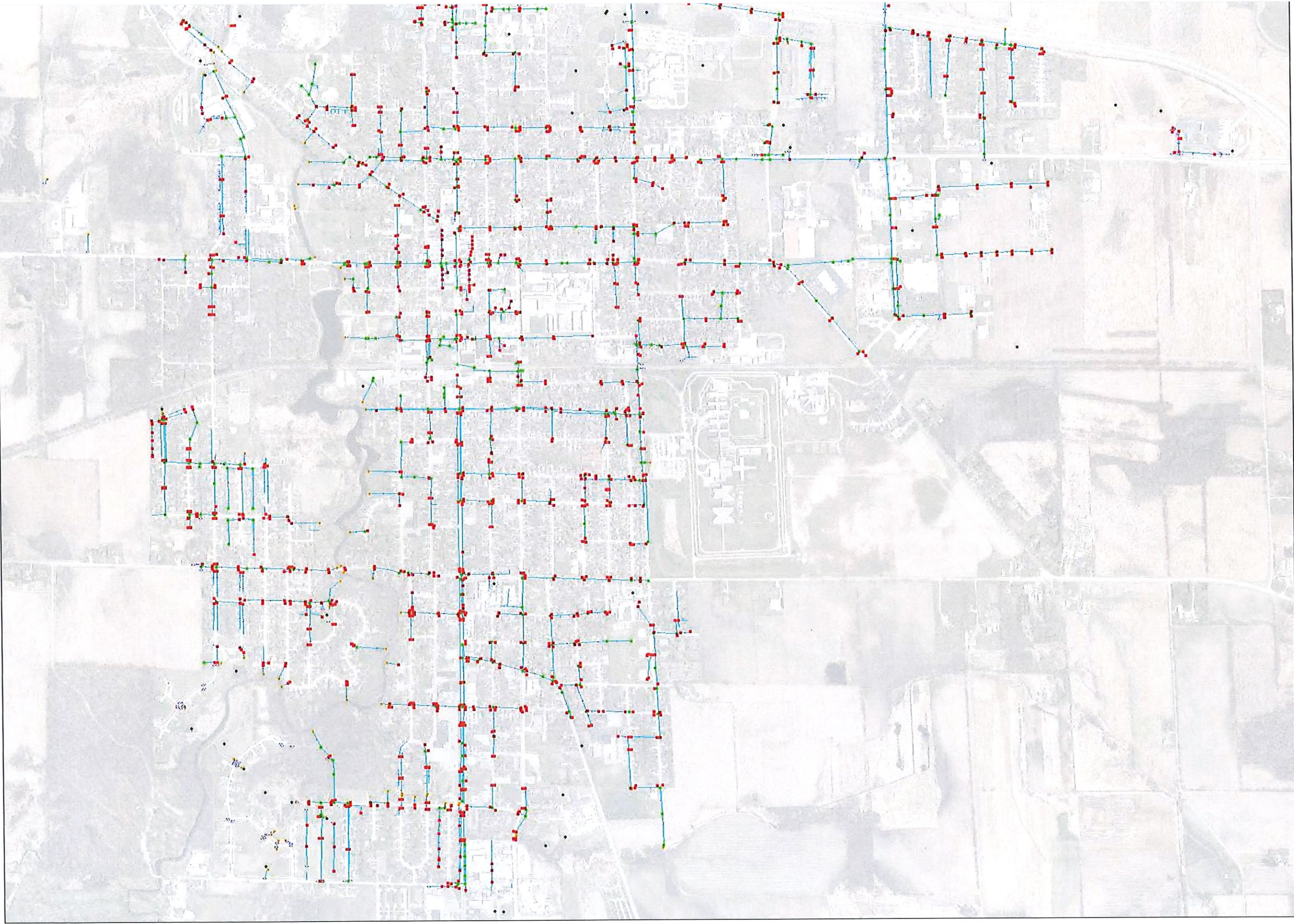

Legend

- Storm_Inlets
- Storm_Manholes
- Outfalls
- Endwalls
- Detention_Basins

Map Key	Name
AE	A&E Storage
AP	All Phase
BAT	Bayberry Lane Pond
BC1	Baseball Complex 1
BC2	Baseball Complex 2
BC3	Baseball Complex 3
BD EYE	BD Eye Clinic
CH1	Christian Home 1
CH2	Christian Home 2
CH3	Christian Home 3
CHIRO	Waupun Chiropractic
CWC	Central WI Christian School
FEP 1	Fairway Estates Pond 1
FEP 2	Fairway Estates Pond 2
FEP 3	Fairway Estates Pond 3
FEP 4	Fairway Estates Pond 4
FEP 5	Fairway Estates Pond 5
FEP 6	Fairway Estates Pond 6
FEP 7	Fairway Estates Pond 7
FLEX	Flexographic
GRAND	Grand Central
HOC	Hockey Association
IFS	Insight FS
IFS 2	Insight FS 2
LA	Lamers
LS	Lincoln & Shaler
MAY	Mayfair & Watertown
MT	Maple Tree Townhome
MVP	Meadowview
NA	Navis
OAK	Harmsen Ave Pond
PR	Prairie Ridge
PVA	Pine Valley Apartments
SHALER	Shaler
STAN	Stanton Subdivision
TAN	Tanager Street
TS	Truck Stop
UC	United Coop
WD	Waupun Dental
WH	Waupun Hospital
WHS	High School
WSA	Wilcox Street Apartments
WSS	Waupun Self Storage

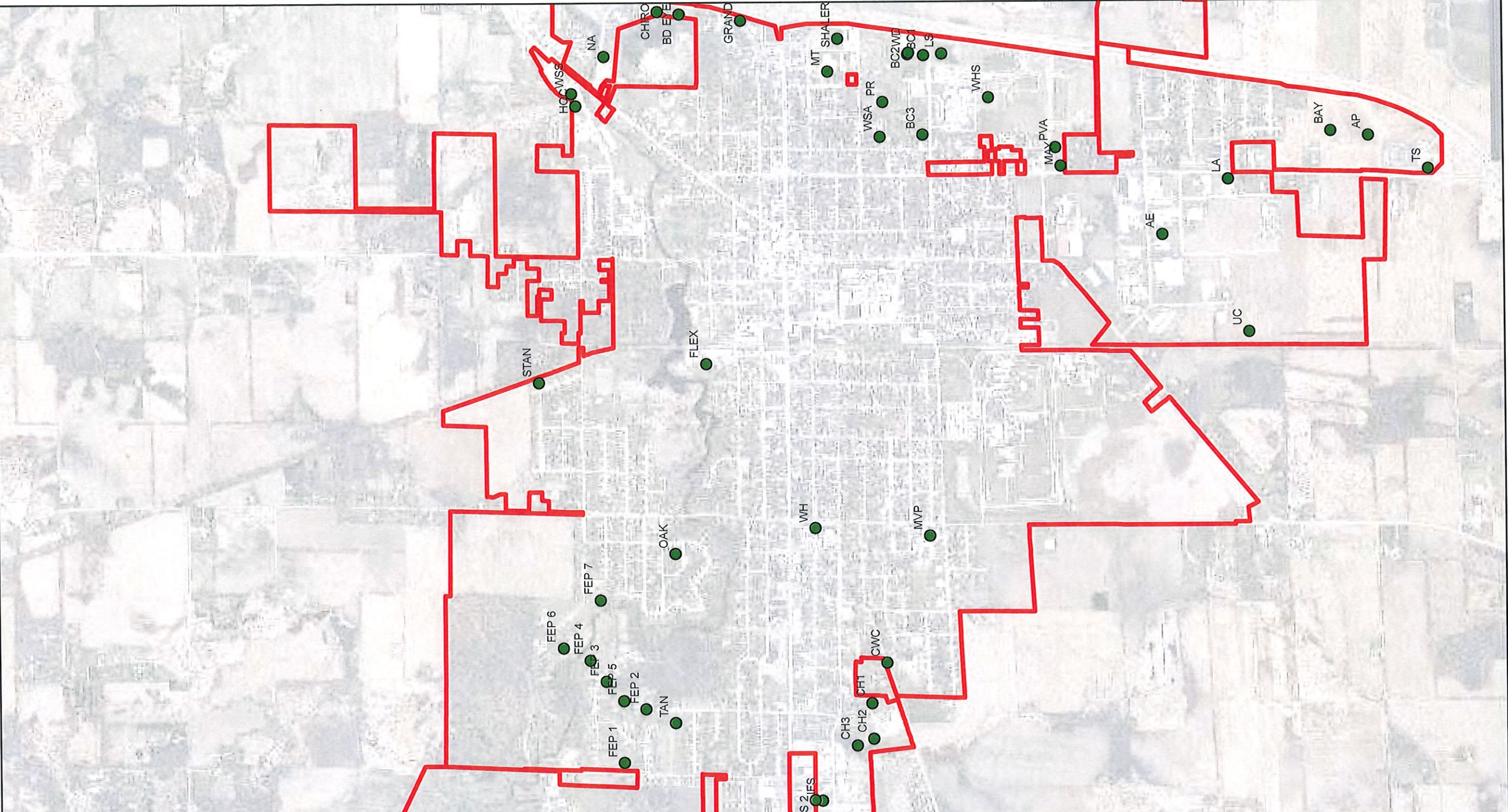

Legend

- Detention_Basins
- Corporate Limits

Existing Structural BMP's

City of Waupun
Dodge and Fond du Lac Counties, WI



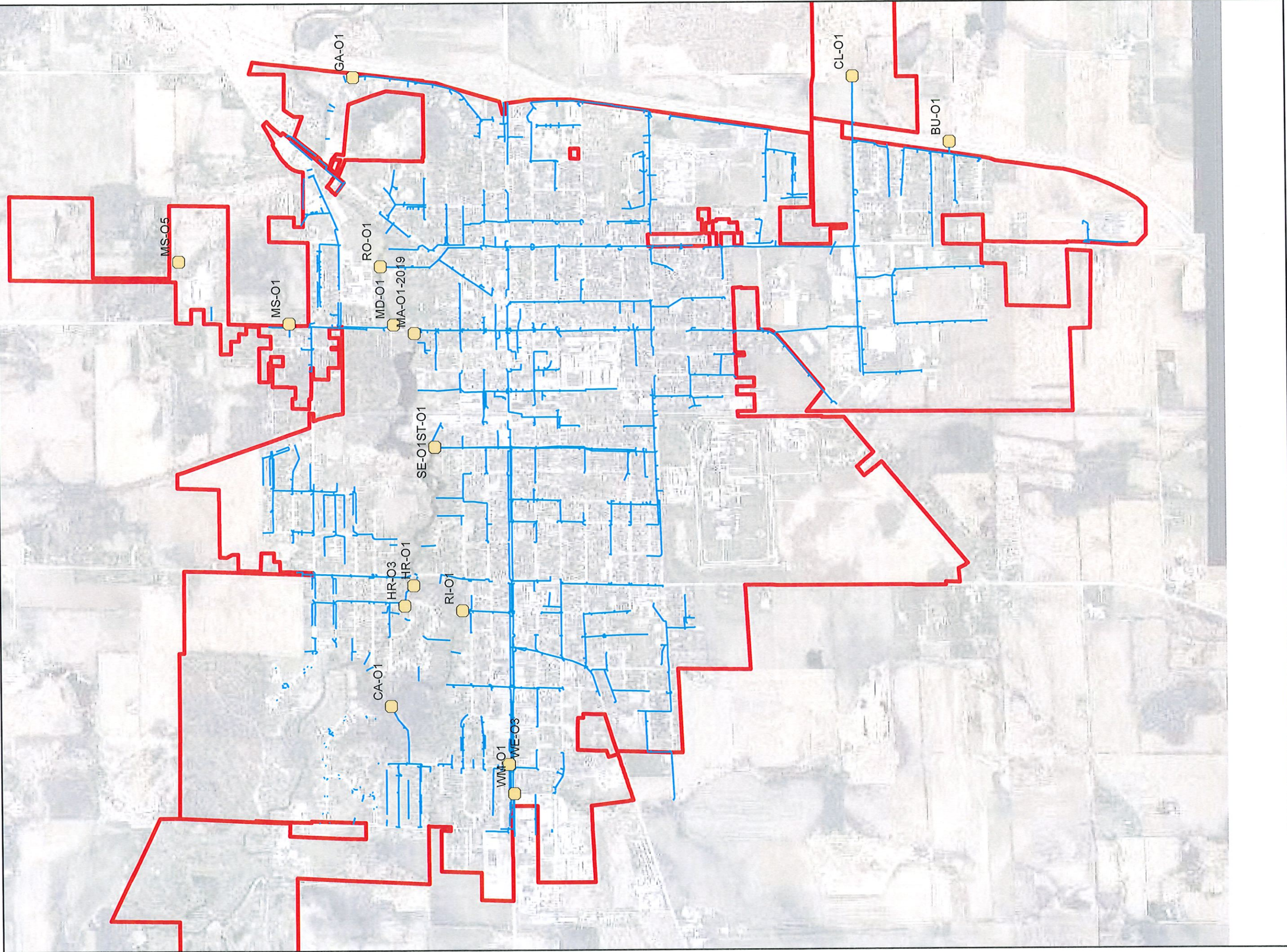

Major Outfalls

Legend

- Major_Outfalls
- Storm Lines
- Corporate Limits

City of Waupun
 Dodge and Fond du Lac Counties, WI



Waupun Park Map

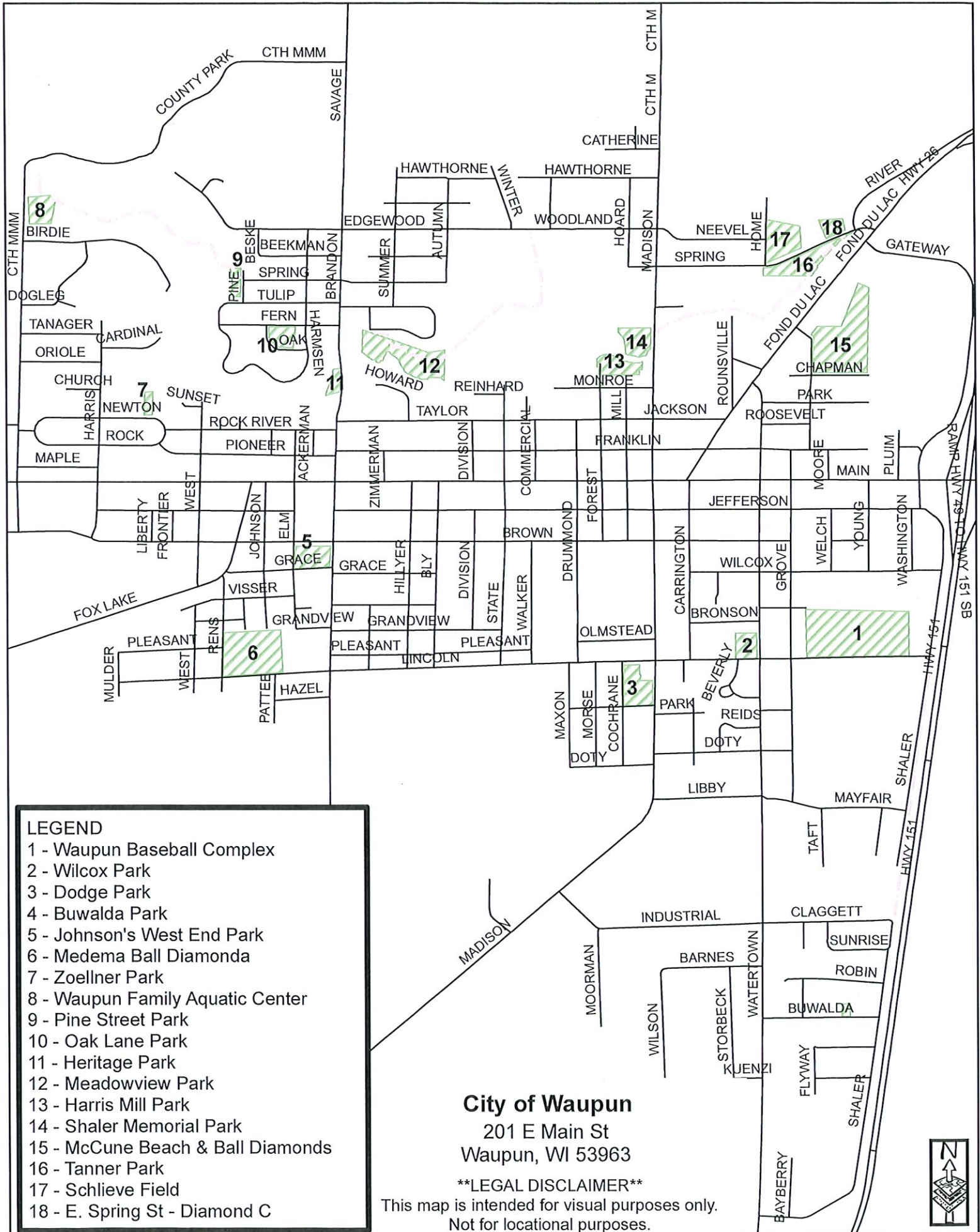

- LEGEND**
- 1 - Waupun Baseball Complex
 - 2 - Wilcox Park
 - 3 - Dodge Park
 - 4 - Buwalda Park
 - 5 - Johnson's West End Park
 - 6 - Medema Ball Diamonda
 - 7 - Zoellner Park
 - 8 - Waupun Family Aquatic Center
 - 9 - Pine Street Park
 - 10 - Oak Lane Park
 - 11 - Heritage Park
 - 12 - Meadowview Park
 - 13 - Harris Mill Park
 - 14 - Shaler Memorial Park
 - 15 - McCune Beach & Ball Diamonds
 - 16 - Tanner Park
 - 17 - Schlieve Field
 - 18 - E. Spring St - Diamond C

City of Waupun
 201 E Main St
 Waupun, WI 53963

****LEGAL DISCLAIMER****

This map is intended for visual purposes only.
 Not for locational purposes.



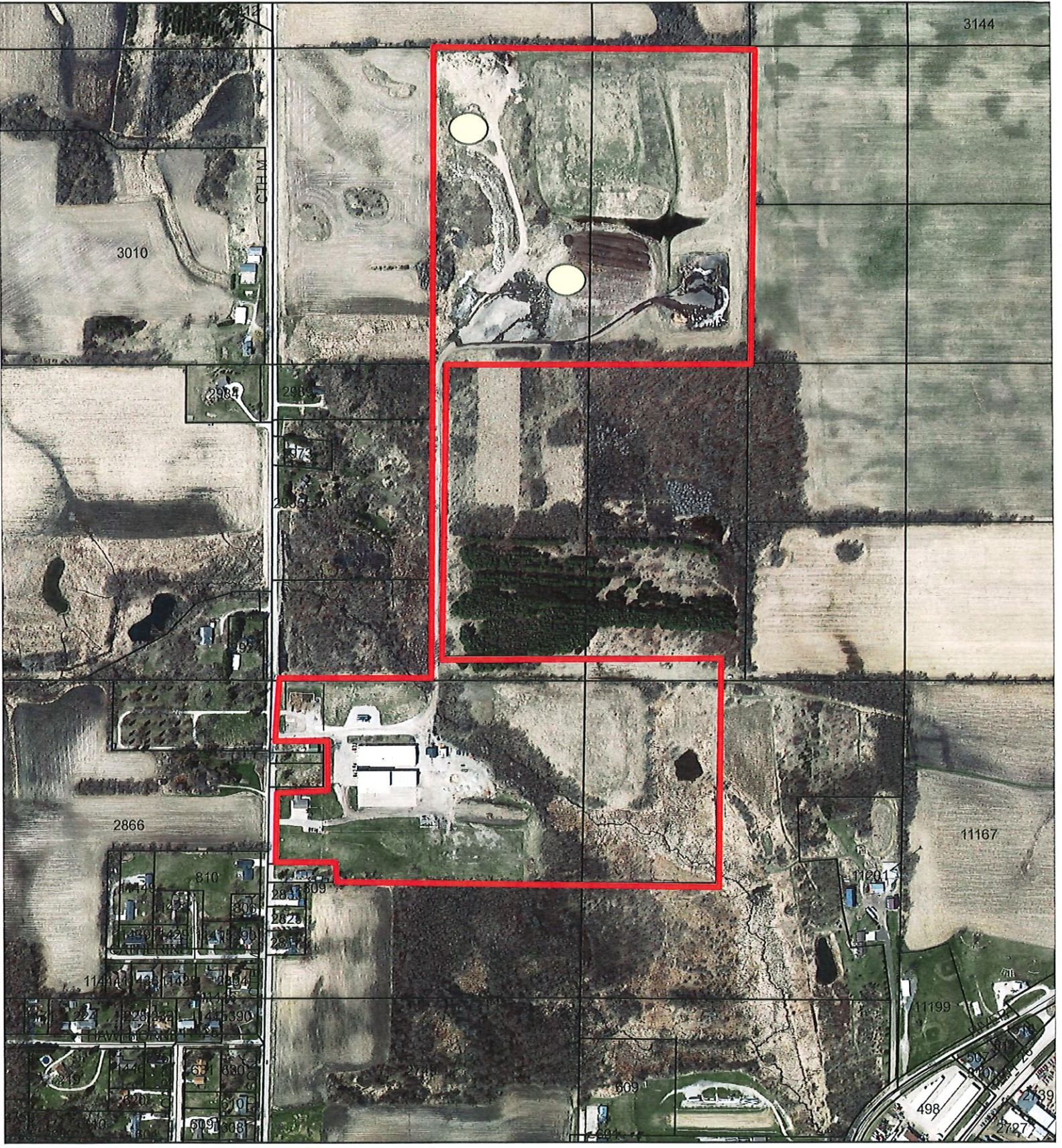

Waupun Public Works Garage - Snow Dumping Sites

City of Waupun
Fond du Lac County, WI

 City of Waupun Parcel

 Snow Dumping Site

